

- (A) EASEMENT FOR NATURAL WATERCOURSE 1.82 WIDE (B830204)
- (B) EASEMENT FOR DRAINAGE 1.82 WIDE (B830204)
- (C) EASEMENT 7.62 WIDE (J221147)
- (D) CONSTRUCTION EASEMENT 7.62 WIDE (DP215652/J221147)
- (D1) CONSTRUCTION EASEMENT 4.572 WIDE (DP215652)
- (D2) CONSTRUCTION EASEMENT 3.048 WIDE (DP215652)
- (D3) CONSTRUCTION EASEMENT 12.497 WIDE (DP215652)
- (E) EASEMENT FOR WATER SUPPLY WORKS 3.05 WIDE (K610315)
- (F) DRAINAGE EASEMENT 2.5 WIDE (DP640633)
- (G) COVENANT (C141593)
- (H) EASEMENT FOR DRAINAGE 1.22 WIDE (A286290)
- (J) RIGHT OF WAY AND EASEMENT FOR ELECTRICITY PURPOSES (X843857)
- (K) RIGHT OF WAY AND EASEMENT FOR ELECTRICITY PURPOSES (O251457)
- (L) RIGHT OF WAY (3301465)
- (M) EASEMENT FOR ELECTRICITY PURPOSES (3301465)
- (N) EASEMENT TO DRAIN WATER 1 WIDE (DP1017514)
- (P) EASEMENT FOR ELECTRICITY SUBSTATION (AB624793)
- (Q) RIGHT OF WAY (AB624793)
- (R) EASEMENT FOR ELECTRICITY PURPOSES (AB624793)
- (S) EASEMENT FOR ELECTRICITY SUBSTATION 5.33 WIDE (AC484401)
- (T) EASEMENT FOR ELECTRICITY PURPOSES 2 WIDE (AC484401)
- (U) RIGHT OF WAY VARIABLE WIDTH (AC484401)
- (V) SUBSTATION PREMISES No.7484 (R315582)
- (AA) RIGHT OF CARRIAGEWAY VARIABLE WIDTH (DP1170796)
- (BB) EASEMENT FOR ELECTRICITY AND OTHER PURPOSES VARIABLE WIDTH (DP1170796)

(CC) RIGHT OF CARRIAGEWAY VARIABLE WIDTH
(DD) EASEMENT FOR ELECTRICITY PURPOSES 1 WIDE

● DENOTES NATURAL WATERCOURSE

Notes:

1. Cadastre - Digital Cadastral Database (DCDB) © Department of Lands, 2012.
2. All dimensions and areas are subject to final survey.



			■ COPYRIGHT: © RPS AUSTRALIA EAST PTY LTD INFORMATION CONTAINED IN THIS DRAWING / FILE IS THE COPYRIGHT OF RPS AUSTRALIA EAST PTY LTD. COPYING OR USING THIS DATA IN WHOLE OR PART, IN ANY FORMAT, WITHOUT PERMISSION INFRINGES COPYRIGHT. ©			■ SCALE: 1:4000 ■ COORDINATES: MGA			■ DATUM: N/A ■ CROSS SECTION: H: N/A V: N/A			■ PREPARED BY <div> rpsgroup.com</div> Suite 2, Level 1, Aquarius Tower 668 Princes Highway Sutherland, NSW, 2232 DX 4522 Sutherland t: 02 9542 1177 f: 02 9542 4631			■ CLIENT: AUSTRALIAN CONFERENCE ASSOCIATION LTD. ■ SURVEY: N/A ■ DRAWN: CFW ■ DESIGNED: N/A ■ APPROVED: BJF			■ TITLE Proposed Subdivision of Lot 701 PP DP1193414 Not Registered (MOD. 0130/13) Being Part of Lot 621 in DP1128314			■ JOB No G630SW ■ DWG No P17			■ ISSUE D		
D	03.07.2015	REVISED EASTERN BOY OF LOT 102/WESTERN BOY OF PT. LOT 101	CDW	BJF	BJF																					
C	30.09.2014	REVISED BOUNDARY LOT 102	GDS	CJW	CJW																					
B	05.05.2014	EASEMENTS TO BE CREATED/REVISED	CW	BF	BF																					
A	02.05.2014	ORIGINAL ISSUE	CFW	BF	BF																					
No.	DATE	REVISION DETAILS	DRAWN	CHKD	APP																					

SCHEDULE OF EXISTING EASEMENTS

- (A) EASEMENT FOR NATURAL WATERCOURSE 1.82 WIDE (B830204)
- (B) EASEMENT FOR DRAINAGE 1.82 WIDE (B830204)
- (C) EASEMENT 7.62 WIDE (J221147)
- (D) CONSTRUCTION EASEMENT 7.62 WIDE (DP215652/J221147)
- (D1) CONSTRUCTION EASEMENT 4.572 WIDE (DP215652)
- (D2) CONSTRUCTION EASEMENT 3.048 WIDE (DP215652)
- (D3) CONSTRUCTION EASEMENT 12.497 WIDE (DP215652)
- (E) EASEMENT FOR WATER SUPPLY WORKS 3.05 WIDE (K610315)
- (F) DRAINAGE EASEMENT 2.5 WIDE (DP640633)
- (G) COVENANT (C141593)
- (H) EASEMENT FOR DRAINAGE 1.22 WIDE (A286290)
- (J) RIGHT OF WAY AND EASEMENT FOR ELECTRICITY PURPOSES (X843857)
- (K) RIGHT OF WAY AND EASEMENT FOR ELECTRICITY PURPOSES (0251457)
- (L) RIGHT OF WAY (3301465)
- (M) EASEMENT FOR ELECTRICITY PURPOSES (3301465)
- (N) EASEMENT TO DRAIN WATER 1 WIDE (DP1017514)
- (P) EASEMENT FOR ELECTRICITY SUBSTATION (AB624793)
- (Q) RIGHT OF WAY (AB624793)
- (R) EASEMENT FOR ELECTRICITY PURPOSES (AB624793)
- (S) EASEMENT FOR ELECTRICITY SUBSTATION 5.33 WIDE (AC484401)
- (T) EASEMENT FOR ELECTRICITY PURPOSES 2 WIDE (AC484401)
- (U) RIGHT OF WAY VARIABLE WIDTH (AC484401)
- (V) SUBSTATION PREMISES No.7484 (R315582)
- (AA) RIGHT OF CARRIAGEWAY VARIABLE WIDTH (DP1170796)
- (BB) EASEMENT FOR ELECTRICITY AND OTHER PURPOSES VARIABLE WIDTH (DP1170796)

SCHEDULE OF EASEMENTS TO BE CREATED

- (CC) RIGHT OF CARRIAGEWAY VARIABLE WIDTH
- (DD) EASEMENT FOR ELECTRICITY PURPOSES 1 WIDE

● DENOTES NATURAL WATERCOURSE

- Notes:
- Cadastre - Digital Cadastral Database (DCDB) © Department of Lands, 2012.
 - All dimensions and areas are subject to final survey.

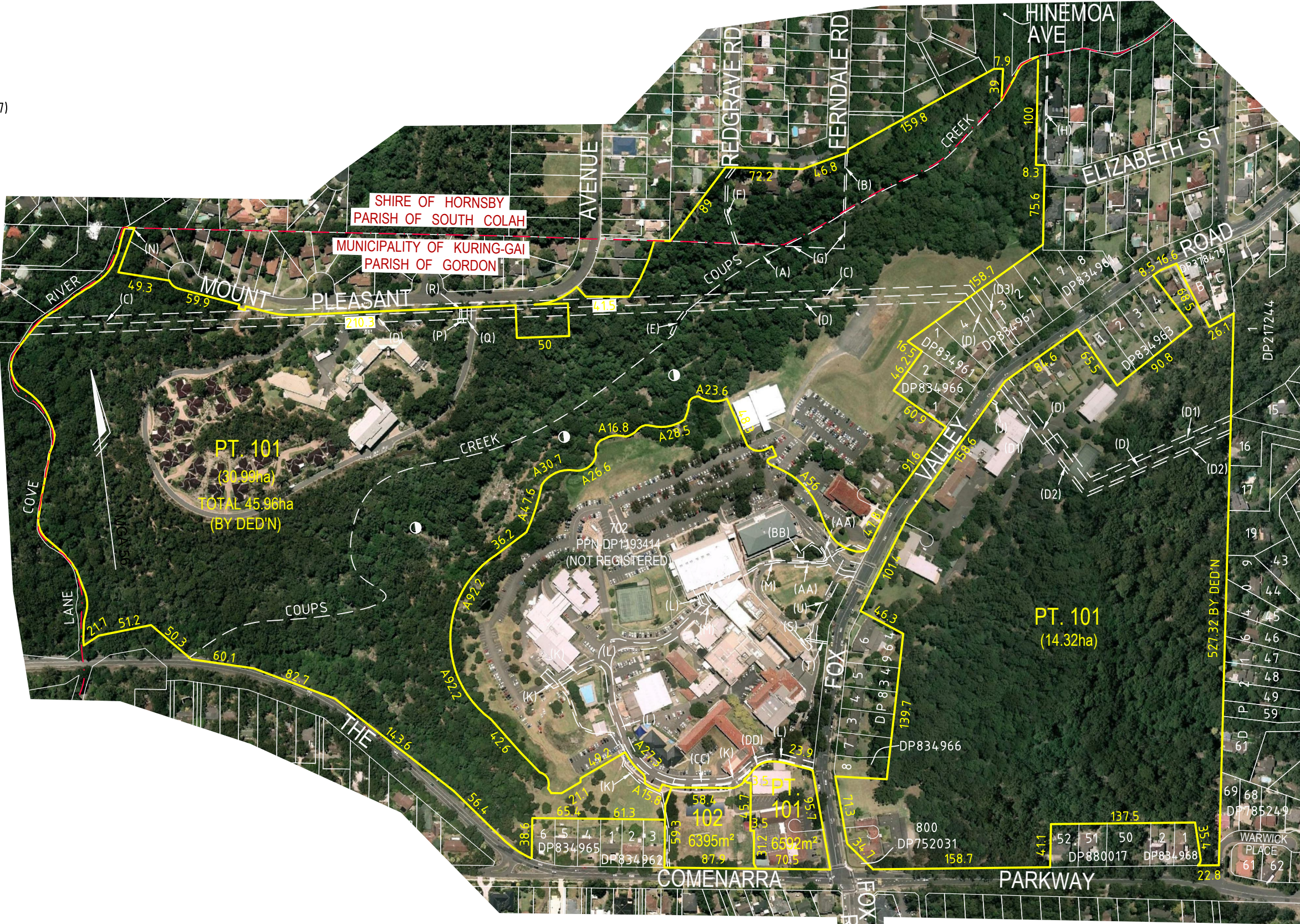

PT. 101	30.990ha
PT. 101	0.675ha
PT. 101	14.320ha
TOTAL 101	45.985ha
	45.98ha



REVISIONS	D			03.07.2015	REVISED EASTERN B'DY OF LOT 102/WESTERN B'DY OF PT. LOT 101	CPW	BJF	BJF			
	C			30.09.2014	REVISED BOUNDARY LOT 102	GDS	CJW	CJW			
	B			05.05.2014	EASEMENTS TO BE CREATED REVISED	CW	BF	BF			
	A			02.05.2014	ORIGINAL ISSUE	CPW	BF	BF			
	No.			DATE	REVISION DETAILS	DRAWN	CHK	APP			
■ COPYRIGHT: © RPS AUSTRALIA EAST PTY LTD INFORMATION CONTAINED IN THIS DRAWING / FILE IS THE COPYRIGHT OF RPS AUSTRALIA EAST PTY LTD. COPYING OR USING THIS DATA IN WHOLE OR PART, IN ANY FORMAT, WITHOUT PERMISSION INFRINGES COPYRIGHT. © THIS DOCUMENT IN BOTH ELECTRONIC AND HARDCOPY FORMAT IS AND SHALL REMAIN THE PROPERTY OF RPS AUSTRALIA EAST PTY LTD. THE INFORMATION MAY ONLY BE USED FOR THE PURPOSE FOR WHICH IT WAS COMMISSIONED AND IN ACCORDANCE WITH THE TERMS OF ENGAGEMENT FOR THE COMMISSION, UNAUTHORISED USE OF THIS INFORMATION IN ANY FORM WHATSOEVER IS PROHIBITED.											
■ SCALE:			1:4000			■ DATUM:			N/A		
■ COORDINATES:			MGA			■ CROSS SECTION:			H : N/A V : N/A		
<div><div><div>rpsgroup.com</div></div><div>Suite 2, Level 1, Aquarius Tower 668 Princes Highway Sutherland, NSW, 2232 DX 4522 Sutherland t: 02 9542 1177 f: 02 9542 4631</div></div>											
■ PREPARED BY											
■ CLIENT:											
AUSTRALIAN CONFERENCE ASSOCIATION LTD.											
■ SURVEY:			N/A			DATE OF SURVEY: N/A					
■ DRAWN:			CPW			DATE OF PLAN: 25.04.2014					
■ DESIGNED:			N/A			DATE LAST SAVED: 03.07.2015					
■ APPROVED:			BJF			DATE APPROVED: 02.05.2014					
■ TITLE											
Proposed Subdivision of Lot 701 PP DP1193414 Not Registered (MOD. 0130/13) Being Part of Lot 621 in DP1128314											
■ JOB No											
G630SW											
■ ISSUE											
D											
■ DWG No											
P17											
■ SHEET 2 OF 2 SHEETS											
■ SIZE											
A3											